

The copyright in all designs, drawings, schedules, specifications and any other documentation prepared by Scene Architects Ltd. in relation to this project shall remain the property of Scene Architects Ltd. and must not be released, loaned or copied without prior written consent.  
 Prefer larger scale drawings.  
 Do not scale from this drawing, use figured dimensions only.  
 Check all relevant dimensions, lines and levels on site before proceeding with the work.  
 This drawings is to be read in conjunction with all Architect's drawings, schedules and specifications, and all relevant consultants and / or specialists' information relating to the project.  
 Refer all discrepancies to Scene Architects Ltd.

**Planning Issue**

Key:

--- Site Boundary

WROXHAM  
CLOSE

WOODSIDE PARADE

HICKLING CLOSE

Existing Site Plan  
1 : 100

P02	Issued for Review	EB	09/06/23
P01	Issued for Review	JAC	30/05/23
Rev	Description	Initials	Date

**Woodside Parade**  
// Existing Site Plan

Client Name Harrison Developments Ltd  
 Address Woodside Parade, Woodside, Leigh-on-sea, SS9 4SS

Drawn By	JAC	Checked By	EB
Scale	1:100 @ A1	Date	13.06.23
Scene Ref.	1445	Rev no.	P02
Dwg no.	WDPR-SCN-XX-XX-DR-A-01_002-A1-02		

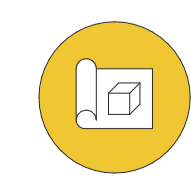
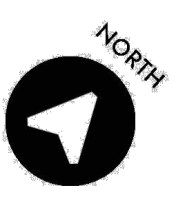

Stage 3



**Planning Issue**

Key:

--- Site Boundary



Existing Ground Floor Plan  
1 : 50

P03	Issued for Review	EB	13/06/23
P02	Issued for Review	EB	09/06/23
P01	Issued for Review	JAC	30/05/23
Rev	Description	Initials	Date

**Woodside Parade**  
// Existing Ground Floor Plan

Client Name Harrison Developments Ltd  
Address Woodside Parade, Woodside, Leigh-on-sea, SS9 4SS

Drawn By	JAC	Checked By	EB
Scale	1 : 50 @ A1	Date	13.06.23
Scene Ref.	1445	Rev no.	P03
Dwg no.	WDPR-SCN-XX-00-DR-A-10_001-A1-03		

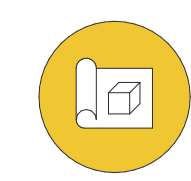
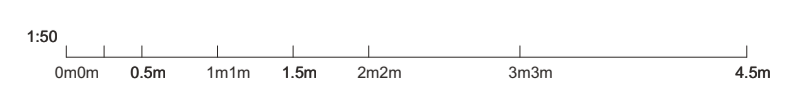
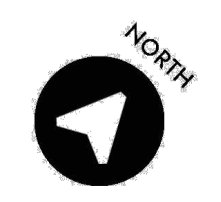

Stage 3

**Planning Issue**

Key:

--- Site Boundary

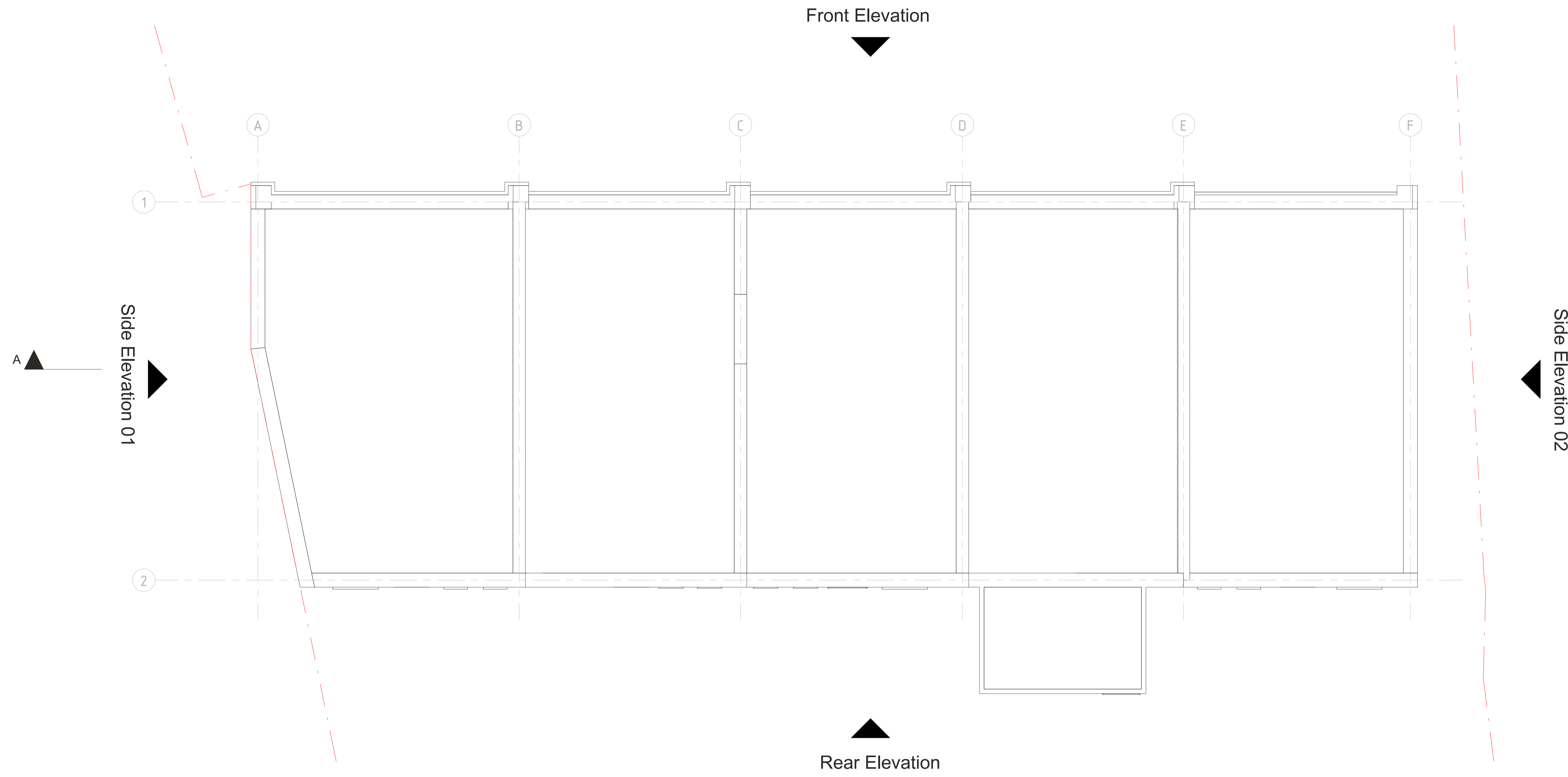

Existing Roof Plan  
 1 : 50

P02	Issued for Review	EB	09/06/23
P01	Issued for Review	JAC	30/05/23
Rev	Description	Initials	Date

**Woodside Parade**

// Existing Roof Plan

Client Name Harrison Developments Ltd  
 Address Woodside Parade, Woodside, Leigh-on-sea, SS9 4SS

Drawn By	JAC	Checked By	EB
Scale	1 : 50 @ A1	Date	13.06.23
Scene Ref.	1445	Rev no.	P02
Dwg no.	WDPR-SCN-XX-01-DR-A-10_002-A1-02		

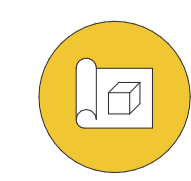
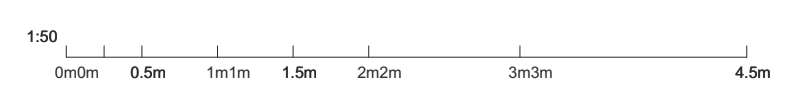
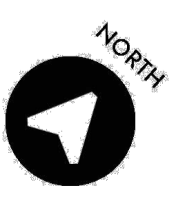

Stage 3



**Planning Issue**

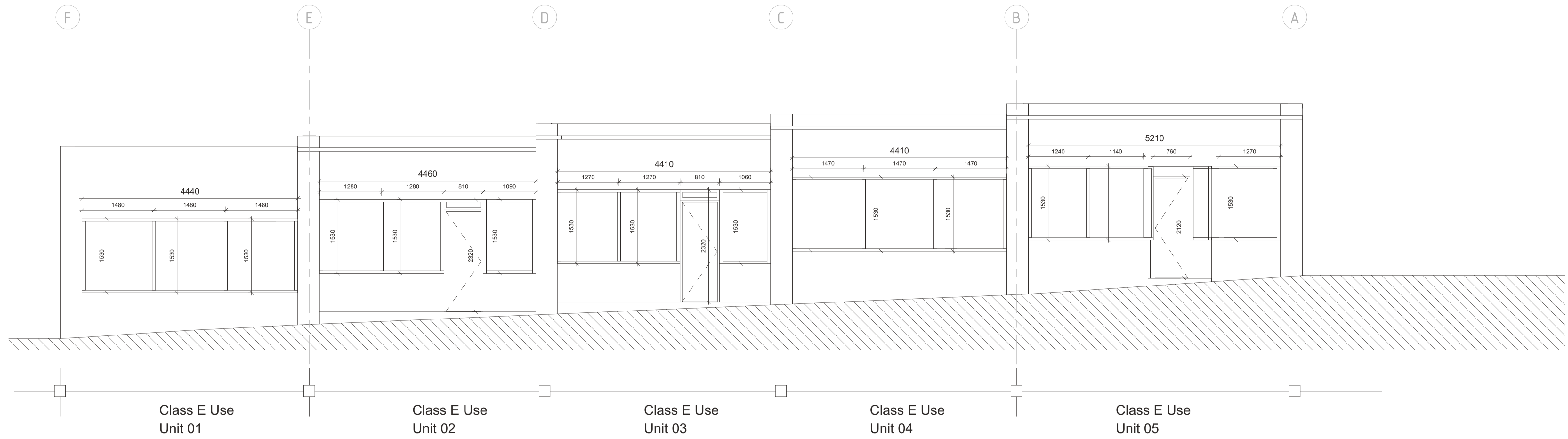

Existing Front elevation  
1 : 50

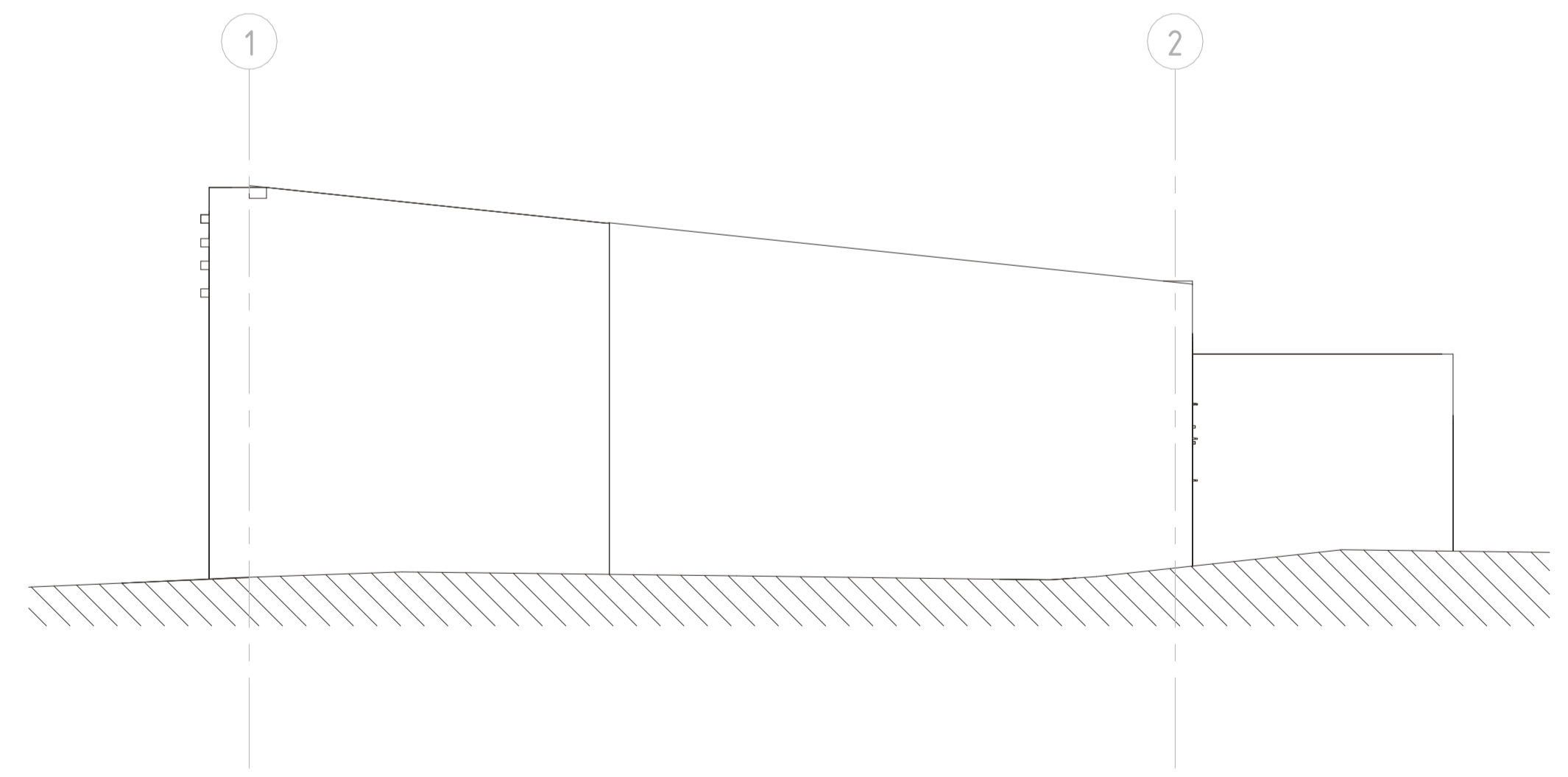

Existing Side Elevation 01  
1 : 50

P03	Issued for Review	EB	13/06/23
P02	Issued for Review	EB	09/06/23
P01	Issued for Review	JAC	30/05/23
Rev	Description	Initials	Date

**Woodside Parade**

// Existing Elevations

Client Name Harrison Developments Ltd  
 Address Woodside Parade, Woodside, Leigh-on-sea, SS9 4SS

Drawn By	JAC	Checked By	EB
Scale	1 : 50 @ A1	Date	13.06.23
Scene Ref.	1445	Rev no.	P03
Dwg no.	WDPR-SCN-XX-ZZ-DR-A-ZZ_001-A1-03		

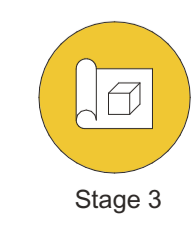
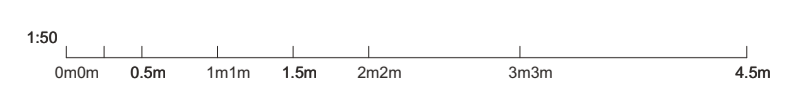

Stage 3



**Planning Issue**

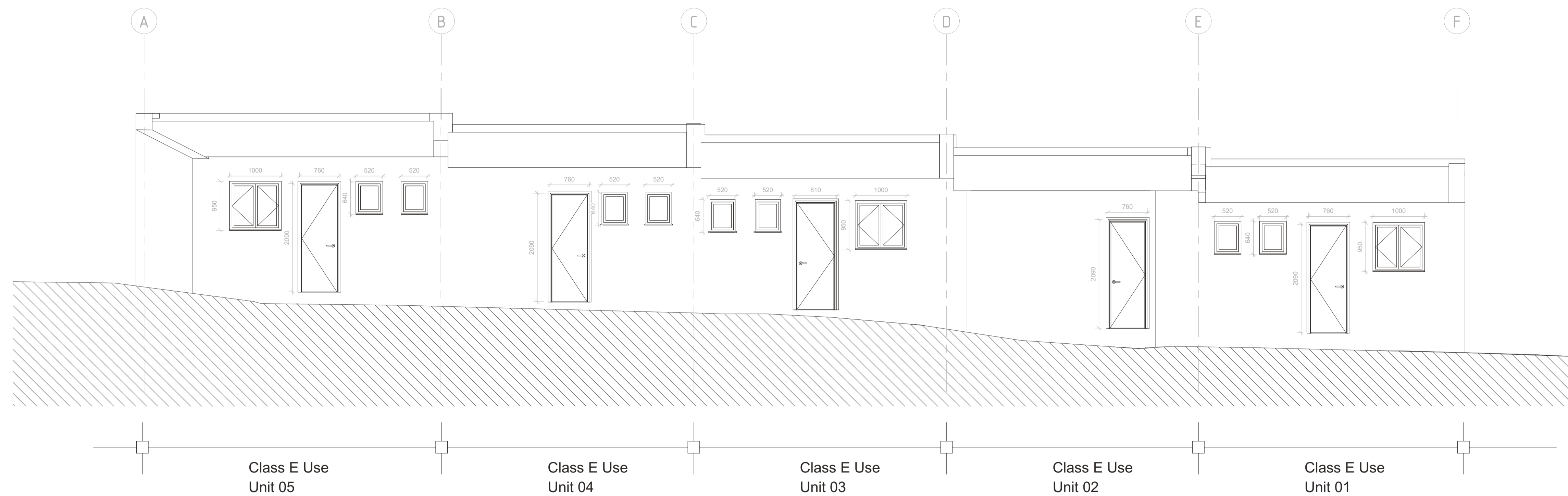

Existing Rear Elevation  
 1 : 50

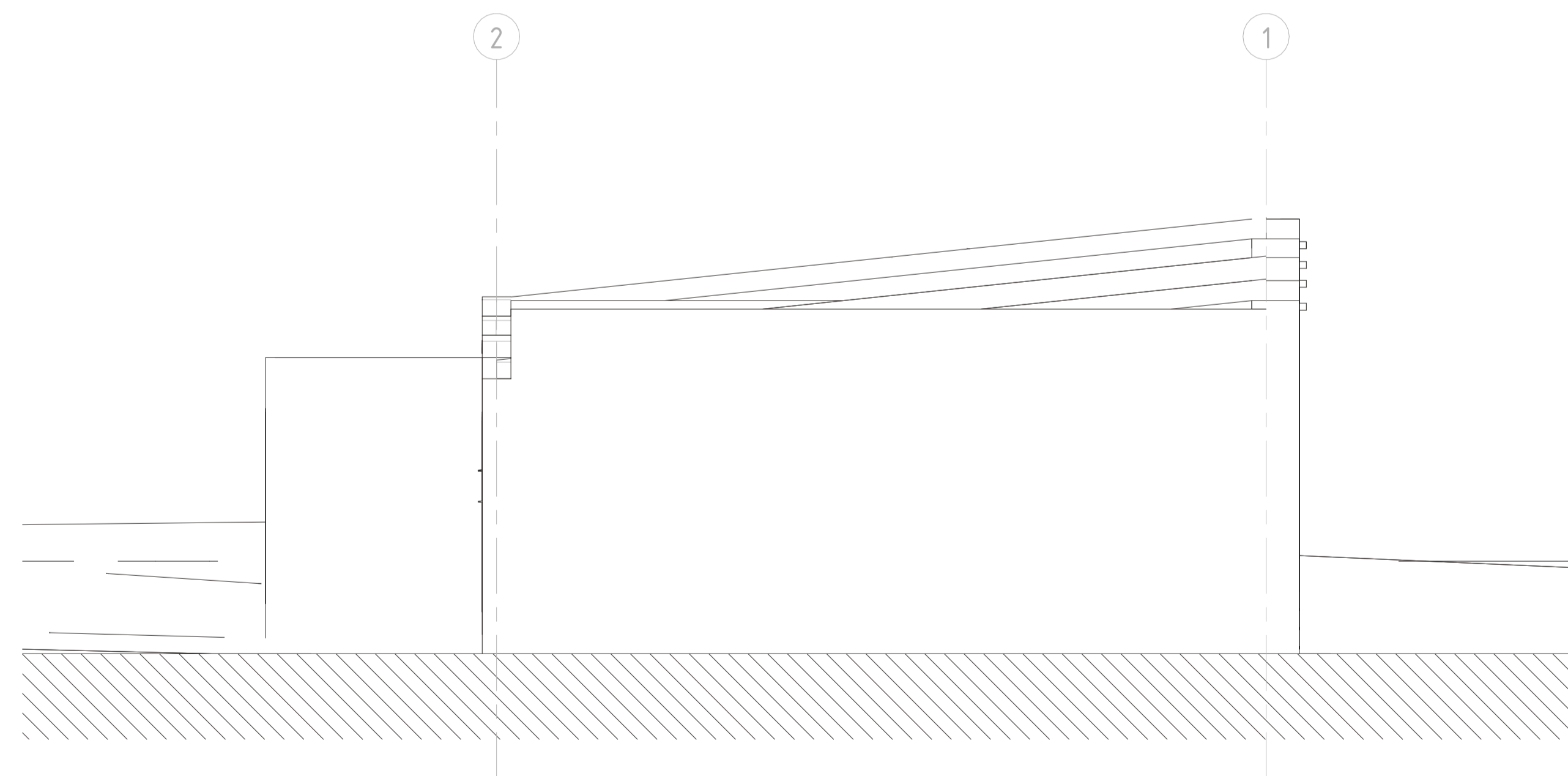

Existing Side Elevation 02  
 1 : 50

P03	Issued for Review	EB	13/06/23
P02	Issued for Review	EB	09/06/23
P01	Issued for Review	JAC	30/05/23
Rev	Description	Initials	Date

**Woodside Parade**

// Existing Elevations

Client Name Harrison Developments Ltd  
 Address Woodside Parade, Woodside, Leigh-on-sea, SS9 4SS

Drawn By	JAC	Checked By	EB
Scale	1 : 50 @ A1	Date	13.06.23
Scene Ref.	1445	Rev no.	P03
Dwg no.	WDPR-SCN-XX-ZZ-DR-A-ZZ_002-A1-03		

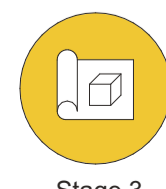
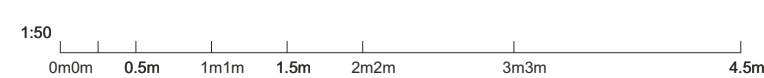

Stage 3



**Planning Issue**

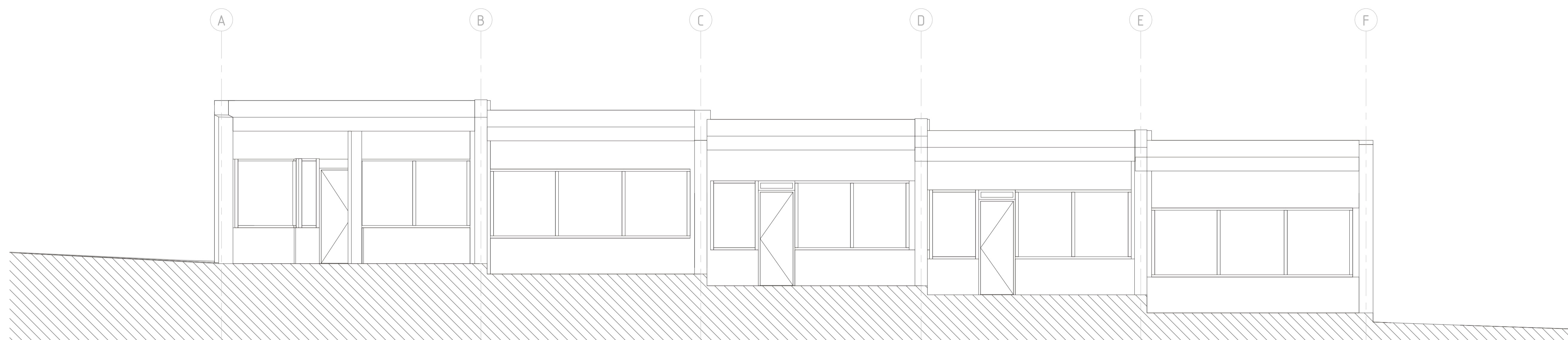

Existing Section A-A  
 1 : 50

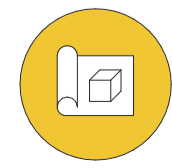
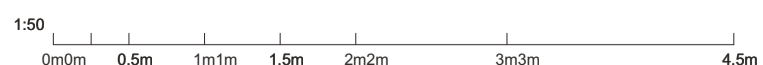

Stage 3

P02	Issued for Review	EB	09/06/23
P01	Issued for Review	JAC	30/05/23
Rev	Description	Initials	Date

**Woodside Parade**

// Existing Section

Client Name Harrison Developments Ltd  
 Address Woodside Parade, Woodside, Leigh-on-sea, SS9 4SS

Drawn By JAC Checked By EB  
 Scale 1 : 50 @ A1 Date 13.06.23  
 Scene Ref. 1445 Rev no. P02  
 Dwg no. WDPR-SCN-XX-ZZ-DR-A-ZZ\_003-A1-02

